RC
314
.23
O6M68
12th
c.1
GERSTEIN

Hamilton Health Association

Twelfth Annual Report

May Third

Nineteen Hundred and Seventeen

SPECTATOR PRINT SHOP

Donations may be sent to Dr. J. H. Holbrook, Mountain Sanatorium, or to W. J. Southam, Hon. Treasurer, Spectator Building, or to any other Director. Any person may become a member of the Association for one year by contributing ten dollars or more; he may become a life member by contributing one hundred dollars or more, and patron by contributing five hundred dollars or more.

A representative of the Association will be glad to call personally and explain the work.

FORM OF BEQUEST.

I give and bequeath to "The Hamilton Health Association," incorporated, of Hamilton, in the Province of Ontario, incorporated under the laws of the said Province of Ontario, on the 30th day of December, 1905, the sum of .....dollars: To have and possess the same unto the said "Hamilton Health Association," for Anti-Tuberculosis work, its successors and assigns, to the uses, disposition and benefit thereof forever.

Twelfth Annual Report

of the

Mountain Sanatorium

Hamilton Health Association

LIBRARY
APR 2 2001
UNIVERSITY OF TORONTO

May Third

Nineteen Hundred and Seventeen

Hamilton Health Association.

Twelfth Annual Report

The twelfth annual meeting of the Hamilton Health Association was held in the Y. W. C. A. parlors on Thursday, May 3rd, 1917. Mr. J. J. Evel presided, and following the reading of the minutes of the last meeting, delivered his address as follows :

Ladies and Gentlemen :

Your directors report a year of great progress, even though hampered by the difficulty of securing materials and help, the increased cost of goods and our chronic condition of insufficient funds, which circumstances, beside adding greatly to the problem of making ends meet and taxing our efforts to the utmost, have prevented us doing many things which should have been done in the interest of the work.

The road leading from Barton into the San is now in good condition, thanks to the Councils of the City, the County and Township of Barton, and although the committee in charge of this work are not able to report definitely, they are confident that in a short time the road from the Becket Drive to the Sanatorium road, and the one on the San property leading to the brow, will be put in first-class order.

We are pleased to report the completion of the work on the sewer from the Sanatorium property to the city sewage system. Attention has been paid to proper appliances for protection against fire.

The two new brick houses east of the Infirmary, one for the use of the engineer and the other as a temporary addition to the home for the nurses, are nearing completion.

GROUP OF CHILDREN IN THEIR SLEEPING QUARTERS.

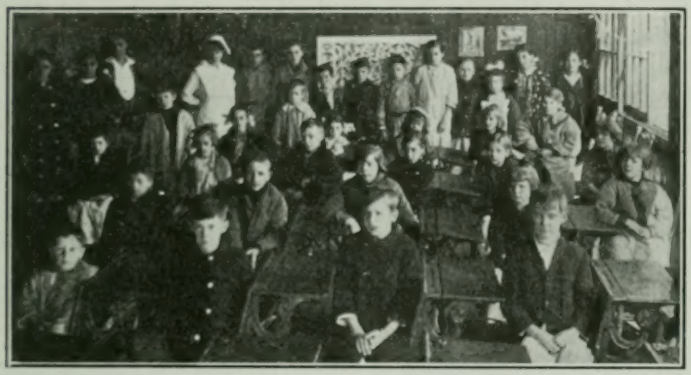

CHILDREN IN OPEN AIR SCHOOLROOM.

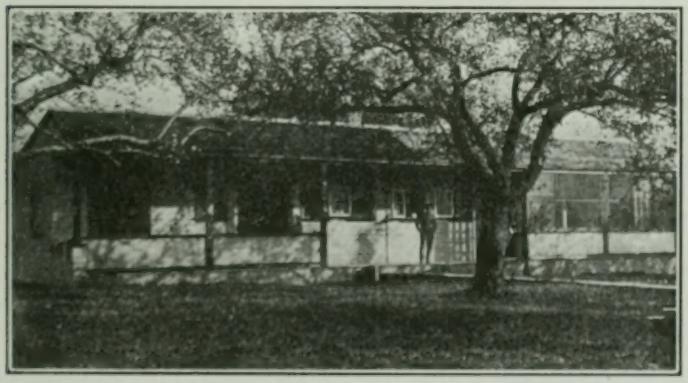

OLD DISPENSARY SHACK.

patients and the general advancement of the Institution, and we wish to take this opportunity of placing on record our appreciation of her invaluable service.

On September 26th, 1916, the postponed meeting of the combined Boards of the Hamilton Health Association was held at the Spectator Building to consider the proposal of Mr. E. H. Scammel, the Secretary of the Military Hospitals Commission, to erect buildings on the San property for the accommodation of tubercular returned soldiers, and on motion of Sir John Gibson, seconded by Mrs. P. D. Crerar, this proposal was acted upon. The action taken at that and later meetings resulted in our having accommodation for one hundred and forty-four soldiers in pavilions and other buildings which cost some $50,000, for which the Provincial Government and the Military Hospitals Commission each contributed $25,000.00. These buildings are to become the property of the Hamilton Health Association when they are no longer required by the Military Hospitals Commission for consumptive soldiers. In this connection, under an agreement with this Association, it was provided that this Association would be responsible for the equipment of the pavilions, the cost of which will be $8,000.00. As this amount would create quite an inroad in our resources, Sir John Gibson, one of our Board, undertook to lay the matter before the executive committee of the Canadian Red Cross Society, of which he is a member and Past President, with a view to being wholly or in part relieved from this obligation. It is most satisfactory to be able to state that his efforts were entirely successful, the Red Cross Society assuming the entire payment for the equipment.

Unavoidable delay in the completion of these buildings and the temporary occupation of the new Infirmary by the soldiers has imposed a burden on the Hamilton Hospital and kept several City patients on the waiting list. We are pleased to report that this difficulty is drawing to an end, and we expect by the middle of May to take full responsibility for the patients in the Southam Home and for any citizens on our waiting list who should be under Sanatorium treatment.

We thankfully acknowledge bequests from the executors of the estates of the late G. W. Butler and the late Doctor Peters.

We have much pleasure in recommending Mr. W. C. Hawkins and Mr. L. R. Greene to the Directorate.

All of which is respectfully submitted.

JAMES J. EVEL,

President H. H. A.

PATIENTS' DINING ROOM

Main Building, Mountain Sanatorium.

AUDITOR'S REPORT.

December 8th, 1916.

To the President and Directors, Hamilton Health Association:

Gentlemen :

We have audited the accounts of the Association for the year ending September 30th, 1916, and submit Balance Sheet as at the latter date, Maintenance Account for the year and report on the audit as follows :

CAPITAL ASSETS $184,842.75

These Assets show a large expenditure during the year, of which $81,988 07 has not been vouched by us, this amount having been disbursed by the City on account of new buildings out of a civic grant of $100,000.00 for this purpose.

We also include in these assets $1,604.93, expended by the United Chapters Daughters of the Empire on the shack for gassed soldiers, of which $1,432.83 is on building and $172.10 furniture.

Other expenditure on these assets amounts to $2,964.14, made up as follows :

BUILDINGS

Gurney Foundry Co., 1 40-gallon range boiler.$	14 50
Peter Gemmel, time and material on brick piers, inside lining, screens and other permanent improvements for shacks	1,200 00
Smith & Omand, painting and glazing for shacks	200 00
$	1,414 50

CITY DISPENSARY FURNITIURE

3-drawer filing cabinet	8 75

GENERAL FURNITURE

A. M. Souter & Co., tables, stools, etc., $43.13; Benson Johnston Co., Ltd., storage case, etc. $5.85; Ben Hur Mfg. Co., three bed rests, $2.75; T. C. Watkins, Ltd., beds and mattresses, $67.45	119 18

MEDICAL EQUIPMENT

Lymans, Limited, Kelco Electric Bacteriological Incubator $23.75; Dr. Jaffray, Centrifuge with Motor $20.00; sundry equipment $38.71	82 46

PLUMBING, ETC.

Standard Sanitary Mfg. Co., two tanks, etc.	38 50

FARM AND STABLE EQUIPMENT

National Fireproofing Co., silo $325.00; D. Aitchison & Co., lumber $28.38; C. Drew, roofing silo, $56.80, E. and C. Truscott, carpenter work on silo $38.20; J. G. Darke, corn cultivator $55.00.	503 38

LIVE STOCK

The value of this asset is made up from an inventory furnished us, which shows : cows, $2,390.00; horses, $675.00; pigs $265.00; a total of $3,330.00, which is above last year's value to the extent of	451 00
Live stock sales during the year amount to $827.00, the profit on which goes to reduce the farm cost.	

FIRE EQUIPMENT

Gutta Percha & Rubber Co.: hose, $294.00; D. Aitchison & Co., lumber, $52.37	346 37
	$2,964 14

DEPRECIATION RESERVE, $3,652.97.

Last year a reserve for depreciation was set aside out of the maintenance and we have made a similar provision

this year, not including, however, depreciation on buildings, which are being paid for out of the City grant.

The depreciation is made up of 10 per cent. on furniture and medical equipment, 5 per cent. on plumbing, etc., farm and hennery equipment and 3 per cent. on buildings, laundry, telephone system and fire equipment. It would be advisable to increase the percentage on frame buildings, which are of such a nature that while frequent repairs will preserve them for a considerable time, depreciation is more rapid than brick buildings.

INVESTMENTS $8,610.00

This asset was increased last year by stock received on account of the S. A. Thomson bequest. This has since been realized, reducing the asset to the original amount as above, which consists of $5,000 in bonds of the Hamilton Cataract Power Co. and Steel Company of Canada stock, valued at $3,610.00.

ACCOUNTS RECEIVABLE $2,038 08

The City Grant for September, $1,309.30; patients' fees outstanding $627.40, and sundry accounts for farm produce, etc., $101.38, make up this asset.

PROVINCIAL GOVERNMENT GRANT $14,936.57

The amount of Government Grant earned for the year ending September 30th, 1916, is estimated at this amount.

CASH ON HAND $113.25

This amount is made up of petty cash on hand; Dr. Holbrook $100.00, and Mrs. Wanzer $13.25.

INSURANCE UNEXPIRED $354.00

The unexpired portion of insurance premiums in force at the close of the year makes up this amount.

The amount of insurance carried at September 30th was $57,000.00, but this has since been increased by $21,000.00.

BANK OVERDRAFT $3,858.80

The overdraft on current account with Molson's Bank at the close of the year is $6,858.80, but a savings account of $3,000.00 received from Mrs. J. B. Grafton to pay for

furnishing the new buildings makes the nett bank liability as above.

ACCOUNTS PAYABLE $3,767.87

Unpaid accounts applicable to the current year make up this amount.

JULIET DOOLITTLE FUND $348.00

Interest received towards this fund during the year amounts to $320.00, while Miss Renton has received $80.00 for her work, thus increasing the balance over last year by $240.00.

CAPITAL $197,274.45

The capital account is adjusted to the nett assets shown on the balance sheet by adding last year's balance of $109,878.71, subscriptions received during the year as per statement of $7524.93 and $81,988.07 disbursed by the City out of the $100,000.00 grant for new buildings.

From the total is deducted the loss on maintenance account for the year of $2,117.26, leaving the capital of $197,274.45.

MAINTENANCE ACCOUNT.

The accompanying maintenance account for the year shows income of $39,159.18 and expenditure of $41,276.44, leaving a loss of $2,117.26 as mentioned above.

Considering the high cost of food at the present time it is gratifying to show such a small loss, which is less than last year. Without depreciation a profit would have been shown, and the thanks of the Association is due to Dr. Holbrook and his staff for the results attained.

Regarding depreciation, this is a cost that provides a necessary provision for the time when the various assets

will have to be replaced from time to time, and while we consider the percentages small, with the large increase in assets, even these will call for a much larger amount next year.

Yours truly,

RICHARDSON, GOWANS & WATSON,

Auditors.

CHILD PATIENTS.

MEN'S BUILDING.

COMMERCIAL TRAVELLERS' PAVILION.

WOMEN'S PAVILION.

BALANCE SHEET AS AT SEPTEMBER 30, 1916.

ASSETS.

Land		$ 5,768 81
Buildings		135,158 84
Dispensary Building, Furniture, etc.		3,641 23
General Furniture		7,233 21
Medical Equipment		248 38
Plumbing, Sewerage, Water, etc.		17,511 67
Farm and Stable Equipment		3,379 81
Live Stock		3,330 00
Hennery Equipment		1,538 05
Laundry		7,864 12
Telephone System		120 69
Fire Equipment		617 87
		$186,412 68
Less depreciation reserve		7,215 46
		$ 179,197 22
Investments		8,610 00
Accounts Receivable		2,038 08
Provincial Government Grant		14,936 57
Cash on hand		113 25
Insurance Unexpired		354 00
		$205,249 12
Less Bank Overdraft	$ 3,858 80	
Accounts Payable	3,767 87	
Juliet Doolittle Fund	348 00	
		7,974 67
		$197,274 45

CAPITAL.

Subscriptions for year, per statement	$ 7,524 93	
Special payments by City for New Buildings	81,988 07	
Balance September 30th, 1915	109,878 71	
	$199,391 71	
Less Loss on Maintenance Account	2,117 26	
		$ 197,274 45

CASH SUBSCRIPTIONS, YEAR ENDING SEPTEMBER 30th, 1916.

S. A. Thomson Estate	$ 2,000 00
Ancient Order of Foresters	25 00
F. C. Bruce	50 00
J. R. Steele	2 00
R. T. Steele	1 00
Alfred Powis	10 00
Doric Lodge, A. F. & A. M.	10 00
Dundurn Lodge, A. F. & A. M.	10 00
St. John's Lodge, A. F. & A. M.	50 00
St. Andrew's Lodge, A. F. & A. M.	10 00
John A. Bruce	100 00
Auxiliary of Brotherhood of Locomotive Engineers	5 00

Canadian Millers' Mutual Fire Insurance Co.	$	20 00
Mrs. J. B. Grafton, for furnishing New Building		3,000 00
J. L. Bright		2 00
Charlton Avenue Methodist Church		25 00
G. W. Butler Estate		200 00
Steel Company of Canada		300 00
Richardson, Gowans & Watson		100 00
	$	5,920 00
Amount expended by United Chapters, Daughters of the Empire for shack for gassed soldiers		1,604 93
	$	7,524 93

MAINTENANCE ACCOUNT, YEAR ENDING SEPTEMBER 30th, 1916.

INCOME.

Interest	$	652 71
Patients' Fees		8,005 39
City Grant		15,564 50
Receivable from Provincial Government Grant		14,936 58
	$	39,159 18
Deficit for year carried to Balance Sheet		2,117 26
	$	41,276 44

EXPENDITURE.

Wages and Salaries	$	12,538 93
Butcher Meat, Fish, Etc.		5,083 22
Butter and Eggs		3,032 91
Flour, Bread, etc.		878 19
Groceries		1,596 30
Green Groceries		885 02
Milk		2,053 00
Fuel		3,410 68
House Supplies and Replacements		416 89
Ice		95 75
Laundry		100 69
Medical Supplies		1,904 64
Repairs		2,532 37
Water		300 00
Insurance, $195.40; Interest, $256.25		451 65
Light and Power		175 34
Postage, $81.22, Stationery and Printing $329.46; Expense $283.03		693 71
Stable Expense		111 20
Depreciation		3,652 97
	$	39,913 46
Dispensary Salaries $67.50, Medical Supplies $216.21; Expense $133.17, Visiting Nurses $901.10, Phone $45.00		1,362 98
	$	41,276 44
Accounts payable September 30th, 1916	$	3,767 87

GROUP OF WOMEN PATIENTS AT THE GRAFTON INFIRMARY.

NURSES' RESIDENCE.

THE DAUGHTERS OF THE EMPIRE COTTAGE.

MEDICAL SUPERINTENDENT'S REPORT.

Mr. Chairman, Ladies and Gentlemen :

In this, the eleventh annual report, and the ninth I have had the honor and pleasure of presenting, I feel that so much might be said that it is impossible to cover the ground adequately, so will endeavor simply to put on record the progress that has been made and to emphasize the few statements I made last year.

After urging for several years the need of an Infirmary for the reception of all cases and further treatment of the more serious cases, I cannot but be proud of the building that is now in use, but I little dreamed that it would be the smaller part of the additions that would be erected on the new site at the Brow. This increase is a part of war conditions and has been especially trying, in that no sooner did we get a satisfactory working arrangement than more buildings were planned, and the arrangement with regard to cooking, heating and nursing had to be readjusted to meet the new conditions. As a result affairs have been far more unsettled than they would have been, some of the work has had to be altered or done over again, and even now certain departments are too small for the larger scheme.

But we are progressing and can record a wonderful advance over last year. Instead of a total capacity of 115 patients we now have 215, and will soon have 315, about half of which will be civilians and half soldiers.

We also have a record of 30 of our ex-patients who have enlisted and undoubtedly others have enlisted, of whom we have lost the record. Of those who have enlisted it is wonderful how few have had to be discharged for physical unfitness. It seems to me that the training these men have received must have stood them in good stead. One of these men has been with the "Fighting 11th," going to France with the first contingent, and is known as one of the best Canadian gunners.

Our experience with the soldiers has served to confirm me in every opinion I advanced in last year's report. For

instance, in the matter of childhood infection being the serious factor, we have seen soldier after soldier come for treatment with signs of extensive scar tissue, but with very little active trouble. If this extensive involvment had all developed recently there would have been such serious active trouble that the patient would run great chance of dying. In fact this has happened with a few, but with the majority there had been, previous to enlistment, so much lung tissue replaced by scar tissue that the patient's air capacity, or breathing capacity, and therefore his working capacity, was diminished to such an extent that he could not hold his own with normal men, and when after enlistment he was compelled to try to do so, he had to capitulate, and not till then was the cause of his diminished working capacity sought for and found.

Then again, I still believe that compulsory military training could be made to do a great service to the state, not only from a military standpoint, but also as an aid in the eradication of disease, but will refer you to last year's report for my ideas on this point. But I would like to add that my idea of suffrage, or the right to vote, is that it should be dependent upon the idea of service, that no man would have the right to vote who was unwilling to serve, and if necessary take up arms for his country. For instance, why should a young man who is unwilling to serve his country to-day expect to have a vote to determine how men that are serving their country should be governed; and if this, why not compulsory military training with an efficient system of medical examinations, and with treatment of all disabling conditions, including tuberculosis, in their early stage.

And our experience with these men goes to show that the eradication of tuberculosis will not come through the protection of the adult, but through the protection of the child. The adult consumptive must not be allowed to live in contact with the little child, and our preventorium work must continue to grow, and with it all must grow a wider knowledge of the methods of diagnosis of early tuberculosis in the child. Cases in children are being missed by medical men every day because they look for the grosser lesson of an acute disease when they should look for the obscure signs of a very chronic disease which presents, a slight degree of dulness on percussion, a slight change from normal breath-

ing, a slight rise of temperature, a history of slightly more than normal fatigue, with slight emaciation and paleness. The failure to observe this condition, I believe, leads to the greatest waste and the greatest need for conservation that we have to-day. The soldiers that we have treated who probably presented this condition in childhood are examples of diminished physical working capacity, and very many of them, if treated in childhood would have reached manhood with far less scar tissue, and therefore with greater working capacity, and would have been an asset to the country at this time. Instead they have cost the country a large sum to train, only to become a permanent liability. So I repeat, that our work with tuberculosis children must continue to grow if we are to render efficient service to the state.

A peculiarity of the after care of returned soldiers is this, that—while special hospitals or homes are being prepared for those suffering from most other diseases, yet in the case of tuberculosis patients the authorities have found it more satisfactory to turn to the established sanatoria. When they have tried the other method it has not proved satisfactory, for a tuberculosis patient has to receive not only treatment but, what is far more important, education. Every successful sanatorium is also a School of Health, and I consider it a fortunate thing for Canada that there are so many sanatoria that have had sufficient experience in this line of work to be ready for this great emergency. And while for instance, there may be some feeling that in some lines Hamilton has been asked to do more than a fair share, yet if this city and this Association had not risen to the emergency in dealing with this infectious disease, not only would these soldiers who have served us in war fail to receive adequate treatment, but they would have gradually drifted to this and other cities to serve as new foci of this disease, and so undo all the work that has been accomplished. Experience has already shown that patients cannot be kept in a Sanatorium unless they are getting a fair deal, and a fair deal means efficient treatment. The time required for treatment is so long that with anything less they become discouraged and cannot be kept under control. So I am sure that our citizens have reason to be glad that we are in a position to serve not alone the soldiers, but themselves as well in this great emergency.

FARM COLONY HOUSES.

HENNERY AT THE SANATORIUM.

In concluding, I wish to point out the fact that with our growth in accommodation for patients, we have been compelled to increase our staff in proportion, and the present time finds us with more accommodation planned for in various departments. The different departments were adequate for former conditions, but we now need more accommodation for employees, more dairy accommodation, more poultry houses, and enlargment of various other branches. Our most pressing need just now is more accommodation for nurses, and indeed conditions will never be satisfactory until we have a new nurses' home.

I would not like to conclude this report without thanking our civilian patients who have been so considerate at this time, not only in showing no disappointment with the loss of the New Infirmary for themselves and in submitting to overcrowding in their old quarters, but in also showing that while they cannot shoulder arms, yet that they can assist us by playing the game in taking the cure, thus making less demands upon our time, and enabling us the more to assist the soldier patients.

I have to thank all the officers and the employees who have assisted at this trying time, and as an illustration of difficulties need only mention the fact that we have been organizing the work in the New Infirmary while the contractors were still at work completing the building. I feel, too, that after nine years of service I wish to express to the Board under whom I have served, my appreciation of their kindness and assistance at all times in carrying out their instructions. It is on this account that I can look back upon my part of the work with so much pleasure.

And if we needed encouragement surely the example of the St. Elizabeth Chapter taking on the extra burden of supplying linen for the New Infirmary in addition to the work they have previously done, should be sufficient to spur us on. We feel we are protecting the children in the homes of Hamilton and with the support given by the Daughters of the Empire we are rewarded by proof that the work is appreciated.

Following is a brief report of the year's work :

	Male.	Female.	Total.
No. of patients in residence Oct. 1, 1915..	49	44	93
No. of patients admitted to Sept. 30, 1916	87	66	153
Total	136	110	246
No. of patients discharged during year ..	75	57	132
No. of deaths during year	7	5	12
No. of patients in residence Sept. 30, 1916	54	48	102
Total	136	110	246
Collective days' stay of patients			34,852 days
Average days' stay of patients			141 days

RESIDENCE OF PATIENTS.

	Male.	Female.	Total.
From City of Hamilton	124	95	219
" Dundas	1	2	3
" Ancaster Township	1	..	1
" Barton Township	4	3	7
" West Flamboro	..	2	2
" Saltfleet	..	2	2
" Other Counties in Ontario	6	6	12
Total	136	110	246

NATIONALITY OF PATIENTS.

	Male.	Female.	Total.
Canada	76	64	140
England	35	26	61
Ireland	2	2	4
Scotland	9	8	17
United States	3	5	8
Other Countries	11	5	16
Total	136	110	246

RELIGION OF PATIENTS.

	Male.	Female.	Total.
Protestants	106	93	199
Roman Catholics	21	13	34
Other Religions	9	4	13
Total	136	110	246

AGES OF PATIENTS.

	Male.	Female.	Total.
0 to 9 years	22	26	48
10 to 14 "	21	19	40
15 to 19 "	11	11	22
20 to 24 "	18	18	36
25 to 29 "	26	17	43
30 to 34 "	23	7	30
35 to 39 "	7	5	12
40 to 44 "	4	5	9
45 to 49 "	..	2	2
50 to 54 "	1	..	1

	Male.	Female.	Total.
55 to 59 years	1	..	1
60 to 64 "	1	..	1
65 to 69 "	1	..	1
Total	136	110	246

Of the 144 discharged during the year :
13 neither gained nor lost.
17 lost an average of 6.0 pounds.
114 gained an average of 12.9 pounds.
144
Largest individual gain, 43.0 pounds.

REPORT OF CHILDREN.

	Male.	Female.	Total.
No. of children 15 years and under in residence October 1, 1915	12	21	33
No. of children 15 years and under admitted to September 3, 1916	32	28	60
Total	44	49	93
No. of children 15 years and under discharged during the year	28	28	56
No. of children 15 years and under in residence September 30, 1916	16	21	37
Total	44	49	93

Number of patients admitted for treatment since the establishment of the Sanatorium :

Up to September 30th, 1906	30
October 1st, 1906, to September 30th, 1907	71
October 1st, 1907, to September 30th, 1908	94
October 1st, 1908, to September 30th, 1909	111
October 1st, 1909, to September 30th, 1910	114
October 1st, 1910, to September 30th, 1911	139
October 1st, 1911, to September 30th, 1912	122
October 1st, 1912, to September 30th, 1913	134
October 1st, 1913, to September 30th, 1914	134
October 1st, 1914, to September 30th, 1915	165
October 1st, 1915, to September 30th, 1916	153
Total	1,267

Of this number 184 have been re-admitted patients, making the total individual number .. 1,084

BILLIKEN CLUB REPORT.

I have much pleasure in presenting the following report of the work done by the Billiken Club during the year ending May 1st, 1917 :

During the year the work of the Club has broadened considerably, owing to the gassed soldiers at the San. Two of the members visit them regularly each week, taking them delicacies, for which ten dollars a month is provided by the Club. The Preventorium is also visited each week by two of the members, and five dollars a month is spent on delicacies for the children.

At present there are 22 families on the list who are visited by the members and provided with necessary clothing. Fourteen families receive milk daily, one bread daily, and one eggs weekly, through the Down Town Dispensary. At Christmas time each family received warm clothing, and seven Christmas dinners were provided.

On October 18th the Annual Bazaar was held, Mrs. W. J. Southam very kindly offering her residence, "Inglewood," for the occasion, which proved to be a great success in every way, the very satisfactory amount of $612.52 being realized.

In March a series of raffles was held at the Connaught, through the kindness of the Manager, Mr. O'Neil, which was an unqualified success, $607.74 being the amount realized.

The Club wishes to thank all the kind friends who have taken such an active and kindly interest in the work during the past year.

The following is a list of clothing purchased during the year : 70 pairs hose, 13 sweaters, 42 pair mitts, 4 pair pyamas, 11 dressing gowns, 55 sets underwear, 22 pair drawers, 5 nightgowns, 10 pair socks, 8 caps, 7 pair trousers, 20 vests, 7 overcoats, 25 pair slippers, 41 pair boots, 8 pair rubbers, 4 dresses and 31 hot water pigs for the soldiers at the San.

The present officers are :

President—Mrs. F. R. Martin.

Committee of Three—Mrs. H. Duffield, Mrs. J. N. Dalley, Miss Helen Bankier.

Secretary—Miss Ethel Grantham.

Treasurer—Miss Marjorie Brennen.

Buying Committee—Convenor, Miss Kate Thomson, with Miss Alice Balfour and Miss Marion Wilson.

Preventorium Convenor—Miss Agnes Climie.

Sanatorium Convenor—Mrs. R. H. Paterson.

Respectfully submitted,

ETHEL E. GRANTHAM,
Secretary.

LADIES' AUXILIARY REPORT.

During the year ending April 27th, 1917, the Ladies' Auxiliary Board has been exceptionally busy. Added to the work of former years, the completion of the new Infirmary in the autumn of 1916 necessitated the purchase of furnishings and equipment. This the Ladies' Board undertook and in spite of many delays and much inconvenience on account of the condition of the Infirmary floors and kitchen, were able on December 5th to accommodate seventy soldiers, when called upon to do so by the Government.

Eleven meetings have been held during the year, with an average attendance of seven.

It is with sincere regret the Board has to report the resignation of Mrs. Wanzer, who, for eleven years, made the Sanatorium homelike for the patients and so delightful for all visitors. To her, in a large measure, is due the success of the Institution in its early days.

Miss Renton, the down-town nurse, who resigned her position on March 1st, was also a distinct loss to the organization. Some idea of her untiring energy and invaluable services may be obtained from the following report :

2,073 patients called at the Dispensary for medicine or advice.

1,138 examinations were made by the doctors, at which Miss Renton assisted, and 1,460 visits were made by her to patients' homes.

In appreciation of her services the Ladies' Board presented Miss Renton with a silver service and tray.

Improvements have been made in the Dispensary to facilitate the doctor's work. Two examining and two dressing rooms have been added.

Miss Doolittle's Fund, from which the nurse may draw in any case of distress, and the Billikin Club have been of great assistance to Miss Renton.

The Board of Health has taken over the supervision of the down-town nurse, and has engaged Mrs. Jarvis for that position.

By a recent Provincial Act this Board is empowered to force the entrance of tubercular patients into sanatoria, thus minimizing the danger of spreading the disease.

Owing to the confused condition of the new Infirmary, incident on its temporary use by the government, no complete donations to that institution can be obtained, but to all those who have helped by gifts of money, fruit, magazines, linen, etc., we extend our grateful thanks.

The Ladies' Board wishes especially to thank Dr. Holbrook, Mrs. Ilsen and Miss McLean for their splendid co-operation during the year. Also the newspapers for many courtesies, and all those whose kind donations (appearing elsewhere in the annual reports), have contributed to the comfort and happiness of the patients and staff of the Sanatorium.

Respectfully submitted,

ELSIE BELLE PATERSON,
Secretary.

CHRISTMAS AND OTHER DONATIONS FROM JANUARY 1st, 1916, TO DECEMBER 31st, 1916.

Mrs. C. E. Doolittle	$ 60 00
Lady Gibson	50 00
Mr. and Mrs. R. L. Smith	25 00
G. W. Robinson, order	5 00
Mrs. H. G. Snow	10 00
Miss Leggat	10 00
Mrs. F. J. Hickey	10 00
Mrs. J. C. Murray	1 00
Mrs. A. E. Malloch	2 00
Mr. and Mrs. Robert Hobson	30 00
Miss H. J. McLaren	5 00
Mrs. Hendrie	10 00
Mr. H. P. Wanzer	2 00
Mrs. Southam	5 00
Mrs. W. J. Southam	5 00
Mrs. St. Clair Balfour	5 00
Mrs. James Walker	2 00
Miss Bell	55 00
Mr. F. H. Whitton	25 00
The Brown-Boggs Co.	25 00
Hamilton Retail Grocers' Association	10 00
Miss Hobson	10 00
Mrs. Lucas	5 00
St. Vincent de Paul Society	25 00
Mrs. W. F. Findlay	1 00

Mrs. W. O. McKay	$ 5 00
Barton Lodge, No. 6, A. F. & A. M.	10 00
Hiram Chapter, Royal Arch Masons	10 00
Mr. and Mrs. C. Stacey	1 00
Mrs. R. W. Darke	1 00
Mrs. Breckenridge	5 00
	$426 00

CASH DONATIONS RECEIVED BY MRS. WANZER FROM JAN. 1st to DEC. 31st, 1916.

Mrs. R. A. Lucas	$ 5 00
Mr. W. A. Davidson	5 00
Mr. H. E. Horne	2 00
Mrs. Doolittle	50 00
Lady Gibson	50 00

CHRISTMAS CASH DONATIONS.

Mrs. Leggat	$ 5 00
Mrs. H. G. Snow	10 00
Miss Leggat	10 00
Mr. F. J. Hickey	10 00
Mrs. I. C. Murray	1 00
Mrs. A. E. Malloch	2 00
Mr. and Mrs. Robert Hobson	30 00
Miss H. J. McLaren	5 00
Mrs. Hendrie	10 00
Mr. H. P. Wanzer	3 00
Mrs. Southam	5 00
Mrs. W. J. Southam	5 00
Mrs. St. Clair Balfour	5 00
Mrs. James Walker	2 00
Miss Bell	5 00
Mr. F. H. Whitton	25 00
The Brown-Boggs Co., Limited	25 00
Hamilton Retail Grocers' Association	10 00
Miss Hobson	10 00
Mrs. R. A. Lucas	5 00
The St. Vincent de Paul Society	25 00
Mrs. W. F. Findlay	1 00
Mrs. R. O. Mackay	5 00
Mrs. Doolittle	10 00
Barton Lodge, No. 6, A. F. & A. M.	10 00
Hiram Chapter, Royal Arch Masons	10 00
Mr. and Mrs. C. Stacey	1 00
Mr. R. W. Darke	1 00

DONATIONS FROM JANUARY 1st to DECEMBER 31st.

Books and Magazines.

R. P. Leask.
Anon—Friends.
Mrs. R. Hobson.
Mrs. Daniels.
Mrs. Olmstead.
Mr. W. D. Flett.

Mrs. Barnes.
Miss Doris Morris.
Mrs. D. Longmire.
R. R. and H. R. Labatt, books.
Mrs. Street.
Caxton Chapter, I. O. D. E.
Mr. W. H. Lovering.
Mr. L. R. Greene.
Mrs. Croy.
Mrs. A. H. Moore.
Mr. James Hamilton.
Mrs. McNaughton.
Mrs. Alex. Beasley.
Mrs. A. C. Blake.
Miss Simpson.
Mr. R. K. Hope.
Mrs. G. D. Membery.
Robt. Duncan & Co.
Mr. George Hope.
Mr. J. H. Harper.
Mrs. Hendrie.

Billiken Club, clothing, shoes.
Middleton Marble & Granite Co., rebate on cement and tile work, $24.00.
Mrs. O. S. Clarke, basket of canned fruit.
Misses Jermyn, basket of marmalade.
Foster Pottery Co., 500 flower pots.
Col. W. H. Bruce, horse.
Mr. J. J. Evel, saddle, bridle and bottle of furniture stain.
Hamilton Cotton Mill, 40 lbs. white cotton lap.
Home Department, Charlton Avenue Methodist S. S., bed.
John A. Bruce & Co., seeds.
Steele-Briggs & Co., seeds.
Mrs. T. Roussel, dahlia roots.
Anonymoous friend, darning bag.
Louise Brown Memorial Committee, two verandah chairs and table, typewriter table and stool.
Mr. R. L. Smith, three tables.
Miss Lizzie Fowler, rubber ring.
Miss Gates, pair flannelette blankets.
Mr. W. Walters, six foliage plants.
Mr. J. L. Harper, bananas.
Baby Welfare Association, candy and flowers.
Mrs. Adam, clothing.
Detroit friends, candy and presents for children.
Mrs. O'Keefe, clothing.
Mrs. Baker, clothing.
Mrs. Croy, basket of oranges.
Mrs. G. A. Matheson, basket of canned fruit.
Mr. E. C. Hancock, bread-knife.
Mrs. Bixby and Mr. W. D. Long, cottage and furniture, two baskets of melons and music box.
Mrs. A. Kerr, flowers all summer.
Mrs. P. D. Crerar, horse, harness and trap; records.
Rev. Father Dermody, records.
Miss Wilcox, records.
Mr. George M. Hendrie, 4 baskets of grapes, 6 baskets peaches.
Mr. E. C. Martin, 6 baskets peaches.
Mt. Hamilton Women's Institute, canned fruit, towels.
Mrs. J. Bond, jar of marmalade.
Flamboro Centre Patriotic League, twelve quilts, records.
Miss Martin's Class, Ryerson School, 6 baskets of fruit for children.
Mrs. Halbert, 3 baskets canned fruit.
Mrs. Cameron, 1 basket canned fruit.
Mrs. H. Trebilcock, 1 basket bulbs.

Mrs. Thos. Fanning, 1 basket jelly.
Mrs. McNair, bulbs.
Mrs. Walter Bruce, easy chair.
Steele-Briggs & Co., discount on bill of $3.35.

CHRISTMAS DONATIONS.

James Street Baptist Church, fruit for soldiers.
Mr. W. H. Lovering, toys for children.
Mrs. George Cooper, clothing, toys and oranges for children.
Messrs. Grafton & Co., candy, tobacco and pipes, 1 dozen tea spoons.
Mrs. VanAllen, crate of oranges.
St. Vincent de Paul Society, 2 crates of oranges.
Centenary Church S. S., Christmas presents for children.
First Methodist Church S. S., Christmas presents for children.
Mrs. Gill, 3 dressed dolls.
Women's Liberal Association, 1 crate oranges.
Mr. R. K. Hope, 2 crates oranges.
Mrs. Wm. Carey, 1 crate oranges.
Caxton Chapter, I. O. D. E. 2 crates oranges.
F. Anderson's Class, Wentworth Street Baptist Church, 1 crate oranges.
Wentworth Street Baptist Church S. S., toys.
Mrs. Gordon Henderson, turkey.
Mrs. Olmsted, turkey.
Mr. R. B. Hill, Christmas cake.
Fearman & Co., pail mincemeat.
Mrs. Peterson, bag of candy necklaces.
Mr. Thomas Lees, cleaning clock without charge.
Mrs. R. T. Steele, clothing.
Mrs. William Fraser, clothing.
Mrs. A. C. Blake, clothing.
Spectator Printing Co., copy of Daily Spectator.
Messrs. G. W. Robinson Co., order for $5.00, loan of Santa Claus suit.
Mr. and Mrs. R. L. Smith, order for $25.00.

CONTRIBUTIONS ($5.00 AND UPWARDS), TO BIG HEART CAMPAIGN.

Acme Stamping and Tool Works	$100 00
Mrs. W. Acres	5 00
A. A. Adams	25 00
W. J. Aitchison	100 00
J. E. P. Aldous	5 00
A. G. Alexander and family	15 00
P. H. Alexander	25 00
J. G. Allan	25 00
Mrs. J. R. Allan	5 00
Allith Mfg. Co., Limited	100 00
E. H. Ambrose	100 00
H. S. Ambrose	50 00
The Misses Ambrose	10 00
W. F. Ambrose	100 00
Jas. Angus and Family	7 00
Armstrong Supply Co., Limited	25 00
James D. Armstrong	25 00
J. J. Armstrong	20 00
Mr. and Mrs. Wm. Armstrong	50 00
Nicholas Arnold and Family	5 00
Mrs. Backus	5 00
Dr. Bagshaw	5 00
A. G. Bain	25 00
Thos. Bain and Family	5 00
Mrs. H. C. Baker	25 00
Thos. and Fred. J. Bale	10 00
Dr. Balfe	5 00
Mrs. Balfour	5 00
Balfour & McLaren	50 00
Balfour, Smye & Co.	800 00
C. Lucy Ballantine	10 00
W. H. Ballard	10 00
Bank of Hamilton	1000 00
Banwell, Hoxie Wire Fence Co. Limited	100 00
Journeyman Barber's Union, Local No. 121	5 00
Miss F. E. Barker	5 00
Miss F. S. Barker	5 00
Thos. H. Barnard	10 00
Mr. and Mrs. W. G. Barton	7 50
Mrs. C. Battle	5 00
Wm. Begg and Family	5 00
Mr. and Mrs. C. W. Bell	6 20
J. P. Bell	200 00
Miss Madeline E. Bell	50 00
Geo. Beatley	25 00
John Bertram & Sons Co.	100 00
K. Bethune	5 00
S. D. Biggar	25 00
Bird & Son	25 00
C. A. Birge	500 00
Mrs. Bisby	500 00
Blachford & Son	5 00
I. Blumenstiel	25 00
H. M. Bostwick	10 00
E. M. Bowstead and Family	9 00
Mr. J. Boyce	10 00
N. S. Braden	10 00
Mrs. C. H. Brayley	5 00
F. E. Breckinridge and Family	10 00
Mr. and Mrs. W. C. Breckinridge	50 00
W. J. Briggar	10 00
E. Briggs and Family	5 00
F. L. Britton	10 00
A. S. Brown	10 00
Brown, Boggs Co., Limited	100 00
D. M. Brown	5 00
J. E. Brown	25 00
Mr. and Mrs. J. M. Brown	100 00
T. A. Brown	5 00
F. C. Bruce	100 00
John A. Bruce	200 00
Mrs. W. H. Bruce	25 00
R. R. Bruce	25 00
Mr. Buchan	5 00
Bulgarian Restaurant	10 25
Major H. A. and Mrs. Burbidge	20 00
C. E. Burkholder	5 00
W. F. Buskard & Family	9 00
R. Butler	10 00
Wm. Butler & Family	5 00
C. E. Butterholder	5 00
W. S. Burrill	25 00
Mrs. W. S. Burrill	25 00
E. D. Cahill	25 00
J. Orr Callaghan	50 00
Canada Life Assurance Co.	1000 00
Canada Steel Goods Co., Limited	50 00
Canadian Cartridge Co., Limited	25 00

Canadian Cottons, Limited	$ 50 00
Canadian Meter Co., Limited	10 00
Canadian Drawn Steel Co., Limited	250 00
Canadian Hart Wheels, Limited	25 00
Canadian Order of Foresters	100 00
Canadian Steel & Wire Co.	50 00
Canadian Westinghouse Co., Limited	1000 00
Canadian Wire & Iron Goods, Limited	50 00
Mrs. Wm. Carey	200 00
Mrs. H. Carpenter	5 00
Mr. and Mrs. Wm. Carroll	100 00
Mrs. H. G. Carscallen	5 35
P. D. Carse	250 00
Dr. Charles Carter	10 00
C. W. Cartwright	25 00
Miss E. R. Case	5 00
Mr. and Mrs. H. H. Champ	50 00
Mr. Checkley	7 00
W. H. Childs	25 00
J. D. Climie	15 00
Mrs. J. D. Climie	5 00
Mrs. and Miss Cline	5 00
Chipman Holton Co., Limited	200 00
Jas. Chisholm	300 00
Dr. Clappison	5 00
Climax Good Roads Machine Co., Limited	5 00
Cloke & Son	20 00
E. P. Coleman	10 00
George Collins	25 00
Gordon V. Collins	25 00
John Connon Co., Limited	10 00
George W. Connon, New York	25 00
Thos. Cook	25 00
Miss Olive Copp	10 00
S. W. Copp	50 00
Geo. C. Coppley	200 00
Coppley, Noyes & Randall	300 00
Mr. and Mrs. J. L. Counsell	100 00
Jas. Crawford	5 00
W. Crawford	5 00
Mr. and Mrs. Wm. Crawford	$ 10 00
Mrs. J. Crerar	7 50
Mrs. P. D Crerar	50 00
W. R. Crockett & Family	5 00
J. E. F. Crowther	5 00
Mrs. Cummings and Miss E. Smith	6 00
A. M. Cunningham	50 00
Custom House Staff	25 00
Mrs. Dallas	50 00
F. F. Dalley Co., Limited	1000 00
Mrs. F. F. Dalley	100 00
James G. Darke	25 00
R. B. Davis	10 00
Thos. S. Depew	25 00
D. R. Dewar	25 00
Mrs. P. Dewar and family	5 50
Mrs. David Dexter	25 00
E. Dickenson	25 00
Mr. J. E. Dodson	5 00
A. H. Dodsworth	25 00
Dominion Belting Co., Limited	25 00
Dominion Canners, Limited	300 00
Dominion Natural Gas Co., Limited, Buffalo	50 00
Dominion Power & Transmission Co.	1000 00
Dominion Sheet Metal Co., Limited	100 00
Dominion Steel Foundry Co.	500 00
Dominion Vinegar Works	25 00
C. E. Doolittle	500 00
Mrs. Doolittle	500 00
Miss Elsie Doolittle	25 00
Donaldson & Patterson	100 00
Doric Lodge, A. F. & A. M.	100 00
F. Dowswell & Family	6 00
Geo. Dowswell	25 00
Rev. D. R. Drummond	5 00
John Duff & Sons	25 00
W. S. Duffield	200 00
G. & C. Duncan	5 00
Duncan Lithographing Co. Limited	50 00
Duncan Lithographing Co., Limited, employees	40 00

R. Duncan & Co.	$ 50 00
Dundurn Lodge, A. F. & A. M	50 00
The James Dunlop Co., Limited	200 00
James Dunlop	100 00
Mrs. James Dunlop	10 00
Dunlop-Magee Co., Limited	50 00
Mrs. Dunlop	5 00
G. S. Dunn	5 00
James E. Eager	25 00
Mr. and Mrs Morley P. Eager	5 00
Mr. F. G. Eagle and Family	6 00
Mrs A. M. Eastman	25 00
Mr. and Mrs. J. M. Eastwood	50 00
Miss Edwards	10 00
Miss Mary Edwards	15 00
Electric Lodge, A. F. & A. M.	50 00
Electric Supply Co., Limited	25 00
Dr. Emory	5 00
A. T. Enlow	25 00
Mrs. A. T. Enlow	25 00
Mr. & Mrs. Max Epstein	5 00
S. Epstein	5 00
D. W. Evans and Family	5 00
Mr. and Mrs. J. J. Evel	200 00
B. R. Eyres	5 00
Thos. Fanning	25 00
Robina K. Farmer	5 00
R. W. Farrar	25 00
E. M. Faulknor	5 00
F. W. Fearman & Co.	50 00
Miss Margaret and Mr. Melbourne Fearman	7 00
Mrs. W. J. Fearman and Family	10 25
R. B. & K. Ferrie	6 00
Firth Brothers	25 00
Mrs. W. Fitch	5 00
W. D. Flatt	25 00
C. J. Forlong	25 00
F. Foster	5 00
F. C. Foster	5 00
F. J. Fralick	10 00
A. T. Freed	5 00
Mr. and Mrs. W. A. Freeman	5 00
H. C. Fresham & Family	6 00
Frost Steel & Wire Co., Limited	$200 00
Mrs. Sarah Gage	5 00
Mrs. Wm. Gage	10 00
Newton D. Galbraith	50 00
A. C Garden & Family	7 50
Gartshore-Thomson Co., Limited	200 00
H. G. and Miss C. A. Gates	30 00
J. G. and Mrs. Gauld	100 00
Mrs. and Miss Gaviller	25 00
John B. Gay	5 00
Mrs. Geddes	10 00
Peter Gemmell	25 00
Sir John and Lady Gibson	1000 00
Gibson, Levy & Gibson	150 00
S. G. Gibson	5 00
W. H. Gillard & Co.	25 00
James B. Gillies	25 00
J. W. Gillies	25 00
A. M. Glassco	25 00
Dr. G S. Glassco	15 00
Miss M. R. Glassco	25 00
S. M. Glassco	10 00
Glasgow Storage & Cartage Co.	10 00
Mr. and Mrs. W. A. Gogaty	5 00
Goodale & Laidlaw	25 00
J. S. Gordon	10 00
Col. J. J. Grafton	1000 00
Mr. and Mrs. C. W. Graham	200 00
John B. Graham	10 00
Grand Order of Israel Benefit Society (J. Freedman, 61 York St.)	10 00
Mrs. Grantham	10 00
Green Furniture Co.	10 00
Dr. and Mrs. Greenaway	5 00
J. J. Greene	500 00
L. R. Greene	50 00
The B. Greening Wire Co. Limited	200 00
Mrs. S. O. Greening	100 00
B. Griffin	5 00
Mr. and Mrs. R. L. Gunn	50 00
Mrs. L. Gurney	10 00
George J. Guy	25 00
Mrs. J. A. Hall	10 00
Hamilton Advertisers' Agency	25 00
Hamilton Bridge Works Co., Limited	200 00

Hamilton Cotton Co.	$100 00
Hamilton Dairy Co.	10 00
G. W. Hamilton	5 00
Hamilton Gun Club.	120 30
James and Mrs. Hamilton	20 00
Hamilton Pressed Brick Co., Limited	25 00
Hamilton Provident & Loan Society	200 00
Wm. Hancock and Family	5 00
Thos. W. Hand	50 00
Frank Hansel	5 00
M. A. Hardman	5 00
Chas. G Hardy	5 00
H. U. Hart	10 00
R. R. Harte	5 00
Mrs. Harvey and Family	8 25
Miss F. Harvey	5 00
F. E. Harvite	5 00
Thos. C. Haslett	50 00
Mrs. A. C. Havill and Family	6 50
J. A. Henderson	50 00
J. and Miss L. C. Henderson	6 00
Mrs. Hendrie	505 00
George M. Hendrie	200 00
Mrs. Murray Hendrie	50 00
Col. Wm. Hendrie	200 00
Miss G. E. Henry	10 00
A. G. Hewish and Family	5 00
Mr. and Mrs. W. H. Hewlett	5 00
C. H. Higgins	10 00
Frank B. Hill	50 00
Miss J. Hill	5 00
Mrs. S. Hilton	5 00
Hiram Chapter, R. A. Masons	50 00
Mr. and Mrs. Robert Hobson	500 00
Mrs. Hobson and Family	8 50
Miss Agnes Hobson	25 00
M. A. Holton	10 00
Adam Hope & Co.	250 00
Mrs A. H. Hope	5 00
Mr. and Mrs. George Hope	300 00
R. K. Hope	50 00
Lanson J. Hopkins and Family	7 00
John Hooper and Kate Whyte	5 25
Mrs. George Hore	10 00
Howell Lithographic Co.	$200 00
Fred E. Howitt	5 00
C. A. Hunter	5 00
R. Hyslop & Co., Limited	10 00
Robert Hyslop	5 00
Imperial Cotton Co., Limited	200 00
R. L. Innes	50 00
International Harvester Co. of Canada, Limited	250 00
M. P. Irving	5 00
Thos. Irwin & Son	25 00
A. G. Isbister and Family	5 50
H. T. Jamieson	25 00
Benson Johnston Co., Limited	10 00
James Johnson	10 00
J. E. Johnston and Family	6 50
L. Johnston	5 00
Miss Justin	5 00
Mr. and Mrs. Norman J. Jones	25 00
J. U. Girls	5 00
Mrs. D. Kapelle	5 00
Russell T. Kelley	5 00
Charles I. Kelly, M.D.	25 00
Wm. I. Kennedy	10 00
George N. Kendall	10 00
A. Esther Kent	5 00
Kerr & Coombs	10 00
Geo. R. Kerr	5 00
Geo. S. Kerr	100 00
John H. Kerr	10 00
J. W. King	50 00
V. S. King and Family	5 00
Kingsthorpe	5 00
Hamilton Council, No. 1454, Knights of Columbus	25 00
Addison Laing and Family	5 00
Laing & Sons	15 00
Wm. Laking	25 00
Landed Banking & Loan Co.	100 00
Dr .W. F. Langrill	5 00
J. L. Lazarus	5 00
E. F. Lazier	25 00
Mrs. S. F. Lazier	25 00
G. Lees and Family	11 00
Lees Hobson, Lees, Peat, Telford & McBride	100 00
Thomas Lees	25 00
Thos Lees & Family	5 00
Wm. Lees, Sr.	10 00

A. W. Leitch	$ 10 00
James W. Leslie	100 00
Thomas W. Lester	100 00
Mr. and Mrs. Leurington	10 00
Levy Bros.	250 00
Dr. J. A. & Mrs. Lochead	10 00
Lodge of Strict Observance A. F. & A. M. (per Wm. C. Morton)	50 00
Long Lumber Co.	50 00
W. D. Long	500 00
Will J. Lord	25 00
Mrs. A. R. Loudon	5 00
W. H. Lovering	25 00
Mrs. R. A. Lucas	50 00
Lumsden Bros.	50 00
L. Lyons and Family	7 00
R. T. and Mrs. MacDonald	25 00
S. C. MacDonald	5 00
Mary MacGarvey	5 00
Mrs. A. I. Mackenzie and Family	7 00
Mr. and Mrs. F. F. Macpherson	20 00
Macpherson, Glassco Co.	100 00
J. A. MacPherson	25 00
MacPherson Shoe Co., Limited	500 00
Mrs. and Miss Magee	10 00
Mr. and Mrs. Harry Magill and Harry, Jr.	25 00
J. M. Mahony	25 00
Wm. Malcolm	50 00
Wm. Malcolm and Family	10 00
H. T. Malcolmson	5 00
C. L. M. S. Male and Family	5 00
Dr. A. E. Malloch	200 00
Mrs. A. E. Malloch	25 00
Mrs. F. Malloch	1000 00
J. J. Markham	10 00
Mr. Marks	6 00
W. H. Marsh	25 00
Annie Martin	10 00
D'Arcy Martin	50 00
G. C. Martin	10 00
Kirwan Martin	10 00
Mrs. Richard Martin	5 00
A. E. Mason & Family	7 00
McClary Mfg. Co., Limited	25 00
Dr. D. M. McIlwraith	10 00
W. M. McClemont	5 00
Mrs. C. R. and Kathleen McCullough	$ 6 00
John McCullough, Sr.	10 00
John McCullough, Jr.	20 00
Mrs. P. McCullough	10 00
I. and B. McDougall	5 00
A. R. McFarlane	10 00
I. McFarlane	5 00
S. F. McFarlane	5 00
G. M. McGregor	12 00
T. F. McIlwraith	7 00
Mr. and Mrs. H. McIntyre	50 00
C. O. McKelvy and Family	5 00
Mrs. McLagan	25 00
Rev. and Mrs. A. McLaren	10 00
Gordon McLaren	5 00
Col. and Mrs. John I. McLaren	25 00
The Misses McLaren	25 00
McLaren's, Limited	25 00
Mrs. W. F. McLaren	15 00
Mrs. W. H. McLaren	5 00
R. McKay & Co.	25 00
R. H. McKay	25 00
J. A. McKenty	5 00
Mr. and Mrs. R. B. McLelland	10 00
Wm. McLelland	5 00
J. A. McMahon and Family	8 00
C. F. and D. A. McNab	5 00
J. N. McNary	5 00
Stewart McPhie	15 00
Mrs. McQuesten and Family	6 00
Mrs. Elizabeth Meakins	50 00
E. Burton Mealley	5 00
G. D. Membrey & Son	10 00
G. E. Messer	5 00
Sheriff and Mrs. Middleton	100 00
R. Millen	5 00
Mr. and Mrs. A. R. Miller	20 00
W. T. Miller	25 00
George E. Mills	60 00
Stanley Mills & Co., Limited	100 00
Mrs. S. G. Mills and Family	7 00
G. H. Milne	50 00
Senator John Milne	50 00
Mr. and Mrs. W. G. Milne	5 00
Molsons Bank	50 00

Mr. and Mrs. Milton and Mrs. Connon	$ 5 50
Andrew Mitchell, Glanford Station	5 00
Judge and Mrs. Monck	40 00
Mr. J. W. Moncur and Family	5 00
J. R. Moodie & Sons, Limited	100 00
Col. J R. Moodie	500 00
Mrs. J. R. Moodie	100 00
James Moodie	25 00
Mrs. John Moodie	5 00
J. D. Moodie	25 00
Misses Moodie	5 35
Alfred A. Moore and Family	5 00
Mr. and Mrs. A. J. Moore	5 00
Mr. Moore	10 00
Mrs. Moore and Daughters	10 00
R. W. Moore	5 00
Thos. Moore	10 00
W. G. and F. M. Moore	7 00
Mrs. Mootte	25 00
J. W. Morden	5 00
Mrs. J. W. Morden	5 00
John Morgan	5 00
T. H. Morgan and Mrs. Addy	12 00
Mr. and Mrs. James Morris	5 00
Mr. and Mrs. R. S. Morris	50 00
A. Morrison	5 00
J. J. Morrison	30 00
David Morton and Family	20 00
David Morton & Sons	100 00
James P Morton	5 00
John P. Morton	25 00
Dr. F. B. Mowbray	50 00
Dr. J. H. Mullin and Family	50 00
W Mulliss	10 00
Murray & Sons, Limited	10 00
Mrs. A. H. Myles	25 00
C. J. Myles	25 00
National Drug & Chemical Co., Limited	25 00
Frank Newberry	5 00
Mrs. F. R. Newberry	10 00
E. R. Niblett	5 00
Fred. R. Niblett	5 00
Mr. and Mrs. W. C. Niblett	10 00
F. Oliver and Family	10 00
Arthur O'Heir	$ 5 00
Oliver Chilled Plow Works	100 00
Mrs. (Dr.) Olmstead	100 00
Ontario Box Co., Limited	25 00
J. Y. Osborne	50 00
Misses Osborne	7 00
A. L. Page	5 00
A. J. Painter	5 00
Mr. R. R. Palmer and Family	10 00
Paper Boxes of Canada, Limited	5 00
Wm. C. Park	5 00
Mrs. George Parke	25 00
Miss L. M. Parke	25 00
Parke & Parke	100 00
L. H. Parker	10 00
Miss Pate	5 00
Mr. Paterson	5 00
H. M. Patterson	25 00
Mrs. T. Patterson	5 00
Patterson-Tilley Co., Limited	150 00
D. J. Peace	5 00
Thos Peacock	25 00
C. H. Peebles and Family	5 00
Peebles & Hobson	25 00
John Penman	100 00
J. M. Peregrine	10 00
Rev. P. W Philpott	15 00
Mrs C. M. Piercy	5 00
Mrs. M. A. Pigott	5 00
R. & Mrs. Pirie	15 00
C. H. O. Pook	10 00
Mrs. I. Pottenger	5 00
Alfred Powis	100 00
Mrs. Elizabeth Prack	25 00
H. Pratt	5 00
T. H. Pratt Co., Limited	100 00
Miss Prince	5 00
Mrs. Wm. and A. W. Pringle	10 00
Mr. and Mrs. Pyke	5 00
Thos. Ramsay	50 00
John A Reche	10 00
Regal Shirt Co.	5 00
Chas. Reid & Co.	5 00
E. L. Reid and Family	9 00
The Reid Press, Limited	100 00
R. E. Reynolds	5 00
John E. Riddell & Son	10 00
J. B. Ridge	10 00
Mrs. C. W. Robinson	5 00

Ralph C. Ripley and Family	$ 5 00
Mr. and Mrs. G. J. Robertson	5 00
R. A. Robertson	25 00
Mrs R. A. Robertson	15 00
G. W. Robinson and Family	600 00
J. H. Robinson Co.	25 00
M. Robinson	5 00
Stanley D. Robinson	10 00
W. A. Robinson	20 00
W L. Ross	10 00
Thos. J. Roussell & Son	25 00
Mrs. R. M. Roy	25 00
Women's R. T. of T.	10 00
Mrs. Russell	10 00
Mrs. Alex. Rutherford	5 00
Mrs. Sanford and Mrs. Gordon Henderson	1000 00
W. O. Sealy	5 00
Ed. I. Seaton	10 00
J. A. Sellers	5 00
Shannon & Grant	5 00
Mrs. Sharpe	5 00
F. E. Shepard and Family	5 05
H. E. Sherk	25 00
C. W. Sherman	100 00
F. A. Sherman	50 00
P. D. Shorey, Waterdown	15 02
Mr. and Mrs. H. Siderski	25 00
W. E. Skelton	5 00
Smart-Turner Machine Co., Limited	50 00
Senator E. D. Smith	100 00
The Ford-Smith Machine Co., Limited	25 00
Mr. and Mrs. F. R. Smith	5 35
G. E. F. Smith and Family	6 50
Mrs. Gordon Smith	5 00
P. Ford Smith	5 00
Mrs. P. W. Smith	5 00
Mr. and Mrs. R. L. Smith	400 00
Chas C. Smye	5 00
Wm. Smye	5 25
Judge Snider	25 00
Mrs. H. G. Snow	25 00
R. Soper	50 00
W. A. Spratt	25 00
Mrs. W. A. Spratt	25 00
G. Springate	6 00
James Somerville	25 00
J. W. Springer	$ 5 00
S. M Somerville	5 00
R Soper & Son	50 00
A. M. Souter	25 00
F. N. Southam, Montreal	100 00
Mrs Gordon Southam	100 00
H. S. Southam, Ottawa	100 00
R. Southam, Toronto	100 00
Mr. and Mrs. William Southam	1000 00
Mr. and Mrs. W. J. Southam	400 00
W. M. Southam, Ottawa	100 00
Sovereign Council, R. T. of T. (per Dr. Emory)	5 00
Senator and Mrs. G. Lynch-Staunton	100 00
Mrs. Mark Lynch-Staunton	25 00
J P. Steedman	100 00
The Steel Co. of Canada, Limited	1000 00
Steele, Briggs Seed Co.	30 00
D. A. Stephen	10 00
L. F Stephens	25 00
Alex. Stuart and Family	12 00
W. A. Stewart	5 00
Stewart & Witton	200 00
John Stirton and Family	11 00
Dr. D. G. Storms	25 00
Mrs. E. F. S rong and Family	8 00
William Strong	100 00
Mr. and Mrs. Alex. Stuart	11 00
G. W. Sutherland	25 00
Mrs. G. W. Sutherland	25 00
Mrs. J W. Sutherland	100 00
D. Sweet	5 00
Geo. Sweet	100 00
Mr. and Mrs. J. C. Sweet	25 00
J. A. Sykes	10 00
Mr. and Mrs. Wm. Tait and Family	5 50
Takefman & Goldblatt	10 00
Tallman Brass & Metal Co.	100 00
A. J. Taylor	5 00
Dorothy F. Taylor	5 00
Fred Taylor	50 00
T. H. Taylor	8 25
Findlay L. Temple	5 00
W. C. Thompson	5 00
Mrs. I. G. Thomson	5 00
P. A Thomson	50 00
Thornton & Douglas	100 00

Mr. and Mrs. Chas E. Thomson	$ 50 00
G. C. Thomson and Mrs. Bunbury	10 50
Edwin Tinsley	5 00
L. R. Tobey	20 00
Mrs. G. Towers and Family	5 00
George H. Townsend, Dundas	25 00
J. D. Trenaman	20 00
John T. Truman	5 00
Tuckett Tobacco Co., Limited	100 00
Mrs. Alex. Turner	50 00
Mrs. C. and Master Turner	6 00
J. A. Turner	25 00
Misses Turner	6 00
Mr. and Mrs. Tweedle	25 00
Union Drawn Steel Co., Limited	500 00
Billy and Ellen Unsworth	10 00
Miss Unsworth	30 00
Mrs. George Vallance	200 00
Wm. E. Vallance	25 00
The VanAllen Co., Limited	10 00
H. Wagstaffe	25 00
Mrs. J. Wagstaffe	20 00
Wagstaffe, Limited	100 00
Frank E. Walker Co., Limited	10 00
Margaret Walker	5 00
M. E. Wallace	20 00
G. J. Waltham	5 00
Walton-Magee, Limited	200 00
Alfred Ward	25 00
Mr. and Mrs. P. Ward	10 00
Mr. W. H. Wardrope	5 00
H. E. Waterman	5 00
S. F. Washington	$ 25 00
Thomas C. Watkins, Limited	100 00
W. J. Waugh	25 00
W. Weaver and Family	5 00
George and Sara Webb	11 00
Mrs. E. Webber	5 00
John A. Webber and Family	7 00
W. B. Webber	5 00
W. J. Westaway	10 00
S. B. Wheadon	5 00
Mrs. Whelan	50 00
Mr. C. B. Whitfield	10 00
F. H. Whitton	100 00
Dr. Thomas and Mrs. Wickett, Lieut. T. H. Wickett (France)	10 00
C. S. Wilcox	500 00
Miss Wilcox	100 00
Wilkinson & Kompass	100 00
Blanche B. Wilkinson	5 00
Nora Willard	5 00
Archdale Wilson	100 00
Mr. and Mrs. Witton and Mrs. Meadows	12 00
H. B. Witton	100 00
G. W. Wood	10 00
Wood Milling Co.	20 00
Wood, Vallance & Co.	1000 00
Murray Woodbrigde	25 00
Walter Woods & Co.	500 00
Miss C. Woolley	7 00
E. V. Wright	10 00
T. M. Wright	5 00
Mrs. J. V. Young	25 00
H. W. Zealand	5 00
Mr. and Mrs. Adam Zimmerman	100 00
Zimmerman Mfg. Co., Limited	250 00

RETURNS OF BIG HEART CAMPAIGN TO AUGUST 25th, 1917.

Cash payments to August 25th	$ 48,929 45
Promises to be paid	3,825 00
	$52,754 45
Less Campaign Expenses	1,112 58
	$51,641 87